



ERMINESKIN ENLIGHTENER

SERVING THE ERMINESKIN & STEINHAUER COMMUNITIES

September 2019

CIRCULATION 1800

PLEASE NOTE NEW OFFICE HOURS!

As of September 3
Monday, Tuesday and
Thursday evenings : 5-9
Wednesday afternoon:
12:30-4:30 pm

Watch for info on :

Community League Day—Sept 21

Hallowe'en Party—Oct 26

**Volunteer to help out, provide
ideas... give us a shout!!**



Ermineskin Community Preschool, located in the Ermineskin Community League building, has been offering quality preschool programs for 3- and 4-year olds, for over two decades of history in our community with excellent, caring, certified teachers.

We still have a couple of spaces in our 3 year old class, and you can add your child to a wait list for our morning classes. Drop completed registration forms and \$50 registration fee: during preschool hours: Monday to Friday, 9 - 11:30 a.m. - or during community league office hours: Monday to Thursday, 5 - 9 p.m.

**Of special interest to the parents
of registered children:**

our AGM is September 5 at 7 p.m.

Ermineskin 34th Annual
Craft Fair

SATURDAY, NOVEMBER 2, 2019 - 10 AM to 4 PM

At the Ermineskin Community League
10709 32A Avenue

Free admission - Includes our famous lollipop tree, a delicious concession where you can join your friends & neighbours for a delicious homemade lunch.

Find us on Facebook as Ermineskin Craft Fair
or contact us at eclcraftfair@gmail.com

Whether it's a friendly wave, a knock on the door, or a conversation on the corner, good neighbouring makes for more vibrant and inclusive communities!

Find out what matters most to the fascinating, caring, diverse people you call neighbour.



Joining and being active on your Community League is another way of getting to know your neighbours and it helps make your community a safer place.

If we all know each other, and look out for each other that's a very good thing!

Anyone remember this song...

Oh, who are the people in your neighborhood?

In your neighborhood?

In your neighborhood?

Say, who are the people in your neighborhood?

The people that you meet each day

What show was this from? Send us an email or comment on facebook!

ECL BOARD OF DIRECTORS: 2018/2019

President: Kent McMullin - kentmcmullin@gmail.com

Vice President: Robert Pollard

2nd Vice President: Shannon den Besten

Treasurer: Kirk Morris (780) 436-4544

Secretary: Vanessa Tran ECLwebmaster1@gmail.com

Memberships: Vanessa Tran

Social Director: THIS COULD BE YOU!

Building Management and Rinks: Piet den Besten

Programs

Dance Moves www.dancemoves.ca/registration

Quilting & UFO Crafts : Pat Vos (780)886-7838

Arlene (780)437-6786

Rangers/Pathfinders:

Jen Goodwin & Robyn Stobbs - bettymartin.dc@gmail.com

Scouts: Morgan McKinney mckinneymh@gmail.com

Soccer: Theresa Piorkowski

Preschool President:

Jen Blake ermineskinpreschool@gmail.com

Newsletter:

Advertisement and Editing:

ECL Office Hosts Jo & Lesley eclinfo1@gmail.com

Distribution: Frank Bachmier

Craft Fair: eclcraftfair@gmail.com

Community Services:

City of Edmonton 311 or (780) 442-5311

LEAGUE MEMBERSHIP RATES

Memberships for 2019– 2020 are now available

Single / Single Parent Family: \$25.00

Family : \$ 35.00

Seniors (65 years and older): no charge

Memberships can be purchased on line (www.EFCL.org)

or through our office.

A member of the
Edmonton Federation of Community Leagues

NEWSLETTER ADVERTISING RATES

February, April, June, September & November

Our advertisers play an important role in our community, as they support us and many of our endeavors. GST is already included in the rates:

SIZE	1ST MNTH	ADD'L MNTH
BUSINESS CD	\$17.00	14.45
1/4 PG	\$37.00	31.45
1/2 PG	\$64.00	54.40
FULL PAGE	\$107.00	90.95
INSIDE BACK (COLOR)	\$135.00	\$114.75
BACK FULL (COLOR)	\$135.00	\$114.75
CLASSIFIED	1.00 PER LINE	

For more information visit our website at www.ermineskincommunity.ca

The Ermineskin Board of Directors meets the second Tuesday of every month at 7:00 PM—

All are welcome to attend.

Upcoming Board Meetings:

Sept 10, Oct 8, Nov 12, Dec 10

If you have a special concern please call the office to have it added to the agenda.



As an **Ermineskin Community League Member** you have the opportunity to rent the hall. Please contact the office for more information.

Community Swim!

**Current ECL members in good standing can enjoy Free community swim at:
Confederation Pool
11204 43 AVE
Saturdays, September to June
4 pm - 5:30 pm
Remember to bring your current membership card!**



RISEN LORD

LUTHERAN CHURCH

A neighbourhood church.

A place to belong.

Located in
Ermineskin Community Centre

10709 32A Avenue NW

780.440.6476

risenlord@telus.net

Sunday worship services at 10:00 am.

See **risenlord.ca** for programs and events.

Sunday worship services at 10:00 am.

See **risenlord.ca** for programs and events.

**Volunteer Readers Needed for
The new school year!**

Steinhauer School is looking for mature volunteer readers who are able to offer 20-30 minutes, one to three times each week, to work one-on-one with students.

If you are interested and have time to make a difference in a child's life, please contact :

Steinhauer school at 780-437-1080



DANCE MOVES

Fitness with a Flair

New session starts Oct 3

**All Ages (8-80+)
All Abilities
Everyone Welcome!**

Register Early & Save Up To \$15



- ~ Come 1x, 2x 3x+ per week
- ~ 23 class options
- ~ 8 locations in Edm. & St. Albert
- ~ No partners necessary
- ~ Flexible scheduling
- ~ As little as \$8.50 per class
- ~ Family, senior & under 18 specials
- ~ FREE bonus classes

10 Week Sessions Begin January, April, July & October

Learn a variety of dance styles in 1 class with progressive learning over 10 weeks. A complete body workout for the whole family!

Jazz - Funk - Hip Hop - Swing - Latin - Line + More

www.dancemoves.ca

info@dancemoves.ca | 780-434-4FUN

ERMINESKIN COMMUNITY LEAGUE MEMBERSHIP FORM

Time to renew your membership for 2019-2020!!

Ermineskin Community League Memberships -10709-32 A Avenue - Edmonton, AB T6J 4A6

To renew in person, please bring this renewal notice along with your payment (cash or cheque, made payable to Ermineskin Community League) to the Ermineskin Office during regular office hours (Monday-Thursday nights from 5-9 pm).

The functions offered by your Community League are run almost exclusively by volunteers.

As members we offer you the opportunity to be an active part of the community by being one of the great volunteers that make these events happen! Please indicate two that you will volunteer for.

New Year's Day Skating party Big Bin Event/Pancake Breakfast Community League Day

Craft Fair Hallowe'en Party Casino Skate shack monitor

You may also purchase memberships online through the Edmonton Federation of Community Leagues website at <http://www.efcl.org> by entering your postal code under the "Join Now!" tab.

Please renew my Ermineskin Community League Membership For 2018-2019

Children (under 18 years of age)

Name _____ Age _____ Male /Female

Name _____ Age _____ Male /Female

Name _____ Age _____ Male /Female

Name _____ Age _____ Male /Female

Number of skate tags required _____

Membership Type:

Please check the applicable membership category

Family—two adults with or without kids—(\$35.00) / Single Parent Family (\$25.00) / Single Person (\$25.00) / Senior (no charge-65 + years)



Mr. Richard Feehan (NDP)

Constituency Office: 308 Saddleback Rd

Edmonton, AB T6J 4R7

Ph: 780-414-1311

Email: Edmonton.rugherford@assembly.ab.ca

PETROLIA SENIORS' GROUP

Invites YOU to : Lunch and a Program (\$18) The **third Tuesday** of each month
(except July and August)

Where? Greenfield Community Hall - 3803 - 114 Street - Time? 11:45 a.m. (sharp) to 2:00 p.m.

September 17th –Dr. Melanie Moore – Historian

Trials, Tribulations & Triumphs of a One-Room School Teacher in Early Edmonton”

October 15th – Brad Ward, Auctioneer

Antique Road Show comes to Petrolia Seniors

To CONFIRM your attendance or for more information Call: Nick -780-435-1045 or Betty -780-434-0711

An additional “outing” is offered each month for your enjoyment,
For information call Joyce – 780-435-6388
We look forward to your participation.

Ermineskin Community League **opportunities:**

Social Director :

This is a volunteer position working with the board to providing social opportunities that will build a more vibrant, safe and inclusive community. Please contact the office for more information.

Rental Coordinator:

Responsibilities would include coordinating with rental groups, opening and closing the building at the required time, as well as doing pre and post rental checks. (there would be no cleaning duties required)

This is on an as-needed basis and would be on Friday or Saturdays with nothing later than 11 pm. Compensation on a per event basis.

If either opportunity is of interest to you, please send CV and cover letter, either by email—eclinfo1@gmail.

ERMINESKIN UFO

[Un-Finished-Objects] GROUP

*scrapbooking *card making *sewing *knitting
*quilting etc.

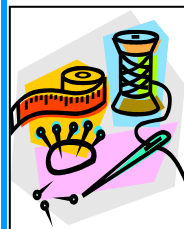

If you have projects you would like to work on then this is the day for you. Get away from the distractions at home and join others for a great day. Coffee is provided, just bring your lunch.

For more information or to register call:

Pat at 780-886-7838

Visit the community website at:
ermineskincommunity.ca

Sept 28, Oct 19

TIME: 9:30 a.m. to 4:00 p.m.— **FEE:** \$10.00

Nov 30 (Pot luck dinner) 9:30—8 pm





Bears paw Family Pharmacy
 1929 105th Street
 Edmonton, AB T6J 5V9

Tel: 780-485-8195
Fax: 780-485-1396

Pharmacy Hours
 Monday - Wednesday:
 9:30am - 6:00pm
 Thursday - Friday:
 9:30am - 5:30pm
 Saturday:
 9:30am - 1:30pm
 Sunday: Closed

Prescribing Pharmacists On-Site

A trusted pharmacist is an important member of your health care team. Because we see you more often than your doctor, we are able to regularly assess whether you are getting the most out of your medications, and make adjustments as needed.

-  Our highly trained pharmacists can change dosages and timing to better treat your condition.
-  We can write new prescriptions for minor ailments including mild to moderate pain, headaches and migraines, indigestion, cold sores, rashes, allergies, women's health and more.
-  Save time. Stop in or make an appointment with one of our pharmacists and save yourself a trip to the walk-in clinic or doctor's office.

Let us take care of your health and wellness needs.

Child Care

Spaces Available!

Kindercare

\$850/month

School Age Care

Full Time \$540/month

AM Care \$235/month

PM Care \$450/month

Open
 7am-6pm
 Qualified
 Educators
 Daily
 Snacks
 Interest
 Based
 Activities
 Accredited
 Program



YMCA Steinhauer
 780-428-1825
 Call now to register!



RMT Massage Therapists

- * Lower & Upper Back Pain
- * Motor Vehicle Accident - Insurance Direct Billing
 - * Sciatica Disorder
 - * Chronic Pain Treatments
 - * Fibromyalgia/MS/Arthritis
 - * TMJ/Whiplash/Neck Pain

Direct billing to most Insurance Company

Massage in Your home or in Our Clinic

#1 3002-106 Street Edmonton

Ph. 780 9078424 780 9328424

www.Whiplashsolution.com



KEVIN GRENIER
REALTOR®

MaxWell

POLARIS
Lives in & serves the Ermineskin community

780-893-0269 KevinGrenier.com



PIONEER PRESS LTD.
Phone: 780-436-6015

5638-103 A St
Edmonton AB T6H 2J5

print@pioneerpressltd.com
www.pioneerpressltd.com



Shelf Shop Renovations

Environment Friendly

Renovating Complete Kitchens, Bathrooms & Basements
in South Edmonton since 1989
Exterior Insulation & Vinyl Siding

Call Dean Prior 780-446-5055

Shelf Shop Renovations is a proud supporter of Habitat for Humanity and Scouts Canada.

shelfshoprenovations.ca



Call 780.408.3008

www.ocii.com

email: sales@ocii.com

Locally owned and operated since 1996.

Providing ADSL, VoIP, computer repair, web hosting, and networking services for home and office.

The official supplier of ADSL for Ermineskin Community League.



Dave-Does-Lawns Ltd.
Lawn Care • Yard Maintenance • Snow Removal

Find us on:



Dave Long
Phone 780-965-5664
info@dave-does-lawns.com
www.dave-does-lawns.com

"I don't plan to meet your expectations, I measure our success in exceeding them."



DESIGNER DISCOUNT CLOTHING STORE

LADIES • MENS • KIDS

50% - 80% OFF

OTHER STORE PRICES

LOCALLY OWNED AND OPERATED!

SOUTHSIDE: 34TH AVE & GATEWAY BLVD DOWNTOWN: 11825 - 105 AVE

ERMINESKIN ENLIGHTENER NOVEMBER DEADLINE: SEPTEMBER 30

Please email JPEG Ad submissions to: eclinfo1@gmail.com

Submit any hard copy items to the mail slot at the Community League office.

Please Note: The Ermineskin Enlightener can be downloaded from our website:
www.ermineskincommunity.ca