



ERMINESKIN ENLIGHTENER

SERVING THE ERMINESKIN AND STEINHAEUER COMMUNITIES

FEBRUARY 2014

CIRCULATION 1600

www.erminekincommunity.ca



Soccer Registration

is now open!

See page 3 for details.



Check out our website for info on upcoming events, our newsletter, and much more!



Have your submitted your input for the redevelopment of the Ermineskin Park at 10704 - 25 Ave yet?



Family Day Unplugged

02.17.2014



Disconnect to **Connect**
with yourself • family • community

This Family Day, it's time to Unplug!

The City of Edmonton FCSS challenges you to unplug on Monday, February 17, and reconnect with your family and your community.

Log your unplugged hours and tell your story!

For more information, see the City of Edmonton website at:

http://www.edmonton.ca/for_residents/programs/family-day-unplugged.aspx

Ermineskin Community Centre

10709 - 32 A Avenue T6J 4A6 Phone: 780-438-6623 Fax: 780-438-6124

Office Hours: 6:00 - 9:00 pm Tuesday through Thursday

Host: Sarah Morris

www.erminekincommunity.ca

ECInfo1@gmail.com

ERMINESKIN COMMUNITY LEAGUE

Your Community Needs You!

Would you like to:

- ✓ Get exercise...
- ✓ Meet your neighbours...
- ✓ Have community volunteering on your resume?

We are looking to fill three vacant delivery routes for the Ermineskin Enlightener. If you're interested in delivering for any of the mapped routes below, please contact the ECL office at: ECLinfo1@gmail.com or call 780-438-6623.

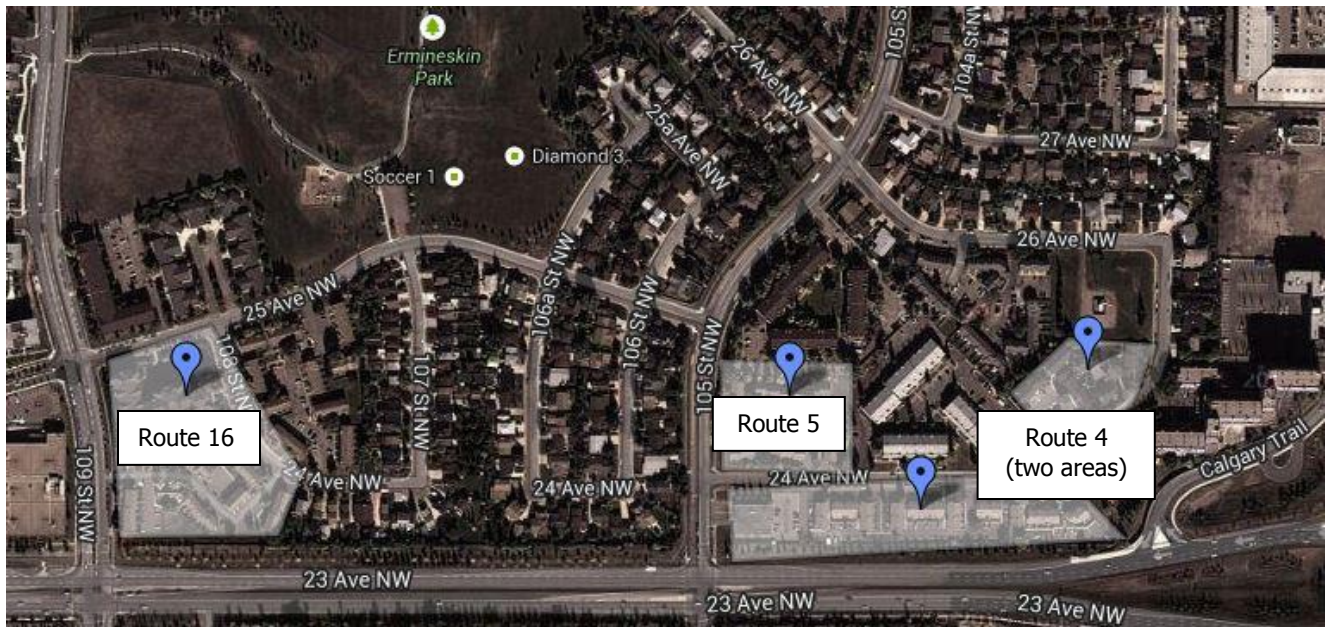

SOCCER REGISTRATION

Yellowbird Community Hall (10710 - 19 Ave)

Wednesday, February 19: 6:00 - 9:00 PM

Saturday, February 22: 9:00 AM - 2:00 PM

BRING WITH YOU...

- (2) copies of the registration form per player
- (1) Fee cheque per family (payable to Yellowbird East Community League)
- (1) Volunteer deposit cheque of \$100 per family post-dated to July 1
- (1) Uniform deposit cheque of \$50 per player **U10-U18 only** post-dated to July 1



Please see <http://www.swemsa.com/District-3.html> for **Online Registration Form** for players born 1996-2010 who reside in Ermineskin.

ERMINESKIN COMMUNITY LEAGUE PROGRAMS

Everyone is Welcome to Join!

ERMINESKIN QUILTERS & UFO

[Un-Finished-Objects]

GROUP

*scrapbooking *card making *sewing *knitting *quilting etc.

If you have projects you would like to work on then this is the day for you.

Get away from the distractions at home and join others for a great day.

Coffee is provided, just bring your lunch.

For more information or **to register** call:

Pat at 780-434-6465 **OR** Nancy at 780-434-1544

Visit the community website at: ermineskincommunity.ca

TIME: 9:30 a.m. to 4:00 p.m.

FEE: \$10.00



UPCOMING UFO DATES:

February 22, 2014

April 26, 2014

10th ANNUAL 'COMMUNITY CARE QUILTS'

Set aside some time to help make this another great success (no sewing experience required). As in past years we are looking for donations of cotton fabrics, cotton thread and quilt batting. The quilts that we make at this event are given to Terra Association (serving pregnant and parenting youth in Edmonton) and to an organization serving seniors in our community (tbd).

Friday, Feb. 28, 2014 6:30 p.m. to 9:00 p.m.

Saturday, March 1, 2014 9:30 a.m. to 4:30 p.m.

Refreshments 4:30 p.m. to 6:00 p.m.

Saturday, March 8, 2014 9:30 a.m. to 4:00 p.m.

Saturday, March 22, 2014 9:30 a.m. to 4:00 p.m.

ERMINESKIN SCRAPBOOKING WORKSHOPS

Looking for a fun and safe way to preserve those precious memories? Join us at our scrapbooking workshops to share ideas and learn new techniques. A Creative Memories Consultant is on hand to answer your questions and supplies are available for purchase. The cost of the workshops is \$10.00; the two-day workshops each run from 6 pm-9 pm on Friday and then 8 am to 4 pm on Saturday.

For more information, or to register for a workshop, please call Lisa at 780-437-2307 or Liz at 780-436-9580.

UPCOMING WORKSHOPS:

March 28 & 29, 2014

May 2 & 3, 2014

Volunteer Readers Needed!

Steinhauer School is looking for mature volunteer readers who are able to offer 20 - 30 minutes, three times each week, to work one-on-one with students.

If you are interested or have questions, please contact: Carol Van Kuppeveld, 780-437-1080



ERMINESKIN COMMUNITY LEAGUE

The Best Place to Start



Ermineskin Playschool

Programs for 3 & 4 year olds
Morning sessions



play,
learn
&
grow!

Open House
and
Registration
Night
February 3 at
6 pm

Register
now for
3/4 year
old
morning
classes



Located in the heart of south Edmonton at 10709-32A Avenue. For more information email us at ecplayschool@gmail.com or check out our website at:



www.ermineskincommunity.ca/

Volunteer Opportunities!

Get involved in the community and gain valuable volunteer experience. Most ECL volunteer opportunities entail only a few hours of work per month or less!

Vacant Board of Directors positions:

- ✓ Fundraising Coordinator

Other volunteer opportunities:

- ✓ Newsletter Delivery (see page 3)
- ✓ Soccer Director

If you are interested in any volunteer positions, please contact the ECL office at:

- 780-438-6623
- ECLinfo1@gmail.com



ATTENTION SENIORS (55+)!!!

**PETROLIA SENIORS' GROUP
Invites you to come enjoy
Lunch and a Program**

(\$14 – except December)
The third Tuesday of Most Months
(except July/August)
11:45 a.m. (sharp) to 2:00 p.m. at
Greenfield Community Hall
3803 - 114 Street

Next upcoming programs:

- February 18th:** Dr. Lu Carbyn – Wolves and Bison in Alberta
- March 18th:** TBA
- April 15th:** Lee Foote – Director of Devonian Gardens

In addition enjoy an
additional outing during the month.
For more information or to **confirm** your attendance call:
Nick: 780-435-1045

ERMINESKIN COMMUNITY LEAGUE

Eyecare when YOU need it!



Evening and weekend appointments are now available so that you can get your eyes examined on your schedule!

Call now to book your appointment!
New Patients are Welcome!

Ask us about our 40% off sale! *

* please see store for details

Dr. Kelsey Ford



Dr. Bob Champion



LENDRUM EYECARE

LendrumEyecare.com

5822 111 St
Edmonton

780-437-1409

Bearspaw
Family Pharmacy
Remedy's Rx
The Local Drug Store™

Your Local Independent Family-Owned Pharmacy

Pharmacy Services:

- ✓ FREE Prescription Delivery
- ✓ FREE Blister Packaging
- ✓ FREE Prescription Transfer Program
- ✓ In-store Blood Pressure Kiosk
- ✓ Flu Shots, Injections & Vaccinations
- ✓ Seniors Discount
- ✓ Cash Back Customer Loyalty Rewards Program



Store Info

Pharmacist: Kim Henke
Bearspaw Family Pharmacy
1929 105 Street NW
Edmonton, AB T5Z 2G2

Tel: (780) 485-8195

Located in Bearspaw Plaza with Fas Gas Plus

"Dance to Fitness"
 with **Dance Moves** at the
 Ermineskin Community Hall.
 All ages, all abilities and
 no partners necessary.
 Learn ALL of the following
 dance styles in a 10 week
 session:
 JAZZ, FUNK, HIPHOP,
 LATIN, SWING and LINE DANCE.



Dance Moves will give your body a COMPLETE workout including warm-up, strength and endurance, upper body, cardio, cool-down, stretching, relaxation and meditation.

Winter session begins January 2014.

www.dancemoves.ca
 780-434-4FUN (4386)

Ask about our other specials and the Gentle Dance Moves Program - lighter choreography, lighter workout.



Call 780.408.3008
www.ocii.com
 email: sales@ocii.com

Locally owned and operated since 1996.
 Providing ADSL, VoIP, computer repair, web hosting, and networking services for home and office.
 The official supplier of ADSL for the Ermineskin Community League.



Environment
 Friendly

Renovating Complete Kitchens, Bathrooms & Basements
 in South Edmonton since 1989
 Residential Painting & Vinyl Siding

Call Dean Prior 780-446-5055

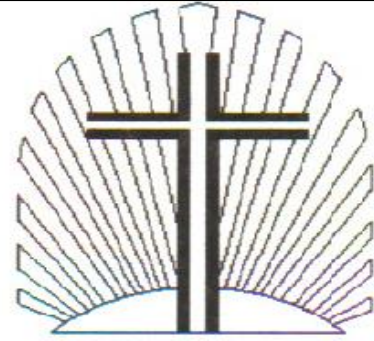

RISEN LORD Lutheran Church

Located in
 Ermineskin Community Centre
 10709-32A Ave
 Pastor Chris Thorson

Phone: 440-6476

SUNDAYS

Services: 10 AM
 Sunday School during church

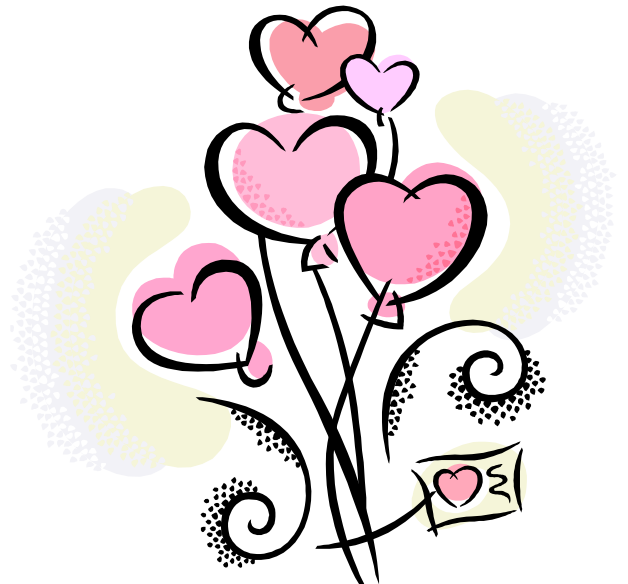

ERMINESKIN COMMUNITY LEAGUE

ERMINESKIN COMMUNITY LEAGUE MEMBERSHIP FORM

Your 2013-2014 Membership expires on August 31, 2014.

- If you wish to renew your membership by mail, please mail your payment (cheques only, made payable to Ermineskin Community League) along with this renewal notice, indicating the appropriate category to:
Ermineskin Community League Memberships
 10709-32 A Avenue
 Edmonton, AB T6J 4A6
- To renew in person, please bring this renewal notice along with your payment (cash or cheque, made payable to Ermineskin Community League) to the Ermineskin Office during regular office hours (Tuesday-Thursday nights from 6-9 pm).
- You may also purchase memberships online through the Edmonton Federation of Community Leagues website at <http://www.efcl.org> by entering your postal code under the "Join Now!" tab.

Please renew my Ermineskin Community League Membership
 For 2013-2014 (expires August 31, 2014)

Adult Name 1 _____
 Adult Name 2 _____
 Address _____
 Postal Code _____
 Phone Number () _____
 Email Address _____

Children (under 18 years of age)

Name _____	Age _____	Male <input type="checkbox"/>	Female <input type="checkbox"/>
Name _____	Age _____	Male <input type="checkbox"/>	Female <input type="checkbox"/>
Name _____	Age _____	Male <input type="checkbox"/>	Female <input type="checkbox"/>
Name _____	Age _____	Male <input type="checkbox"/>	Female <input type="checkbox"/>

Number of skate tags required _____

Membership Type:

Please check the applicable membership category

- Family (\$35.00)
- Single Parent Family (\$25.00)
- Single Person (\$25.00)
- Senior Citizen (no charge-over 65 years of age)

Please make cheques payable to Ermineskin Community League

New volunteer opportunities arise all the time. Would you like to be contacted as a potential volunteer? Yes No