

# CONSTRUCTION NOTICE

Capital Line South LRT Utility Relocation Project  
Saddleback Road and 111 Street NW

**SEPTEMBER 2024**

## PROJECT OVERVIEW

As part of the City of Edmonton's Capital Line South LRT Extension Project, EPCOR is responsible for relocating all the power, water and drainage utilities to avoid potential conflicts with future LRT infrastructure. This line is an extension of the current Capital Line, which will operate from Century Park to Ellerslie Road.

To meet the overall LRT project schedule, the City of Edmonton has requested that EPCOR perform the utility relocations within specific areas along the alignment before LRT construction. EPCOR Capital Line LRT projects began in March 2023 and will continue until 2025.

## WHAT'S HAPPENING?

Starting in mid-September EPCOR will be in the intersection of Saddleback Road and 111 Street NW relocating a water line.

Once the construction area is excavated and there is no longer pressured water traveling through the section of pipe, EPCOR will install the new pipe to meet the alignment required for the LRT. The new section of pipe is then connected to the existing water main and tested so pressured flow can resume.

Residents and businesses can expect to see activity that is typical to construction, including company/contractor vehicles and equipment.

## Water Outages

Water outages are not anticipated as a part of this work. Some residents may be connected to temporary water, which may result in a brief interruption in water service. You will be notified 48 hours in advance if your property requires a temporary water service.

## SCHEDULE

Construction will begin **the week of September 16, 2024** and is expected to be complete within **four weeks**.

Landscaping and pavement will be restored after construction is complete and weather permits.

*Timelines are estimates and may change based on weather and construction conditions.*

## HOURS OF WORK

Regular working hours are **7:00 a.m. to 7:00 p.m. Monday to Saturday**. If required, these hours may be extended, and construction may occur on **Sundays from 9:00 a.m. to 5:00 p.m.**

EPCOR will work to manage noise associated with the construction and will ensure that the construction is completed within the requirements of the City of Edmonton Noise Bylaw.

If it is necessary to temporarily exceed acceptable noise levels, we will work with the City of Edmonton to obtain the necessary permits.

## MAP OF WORK AREA

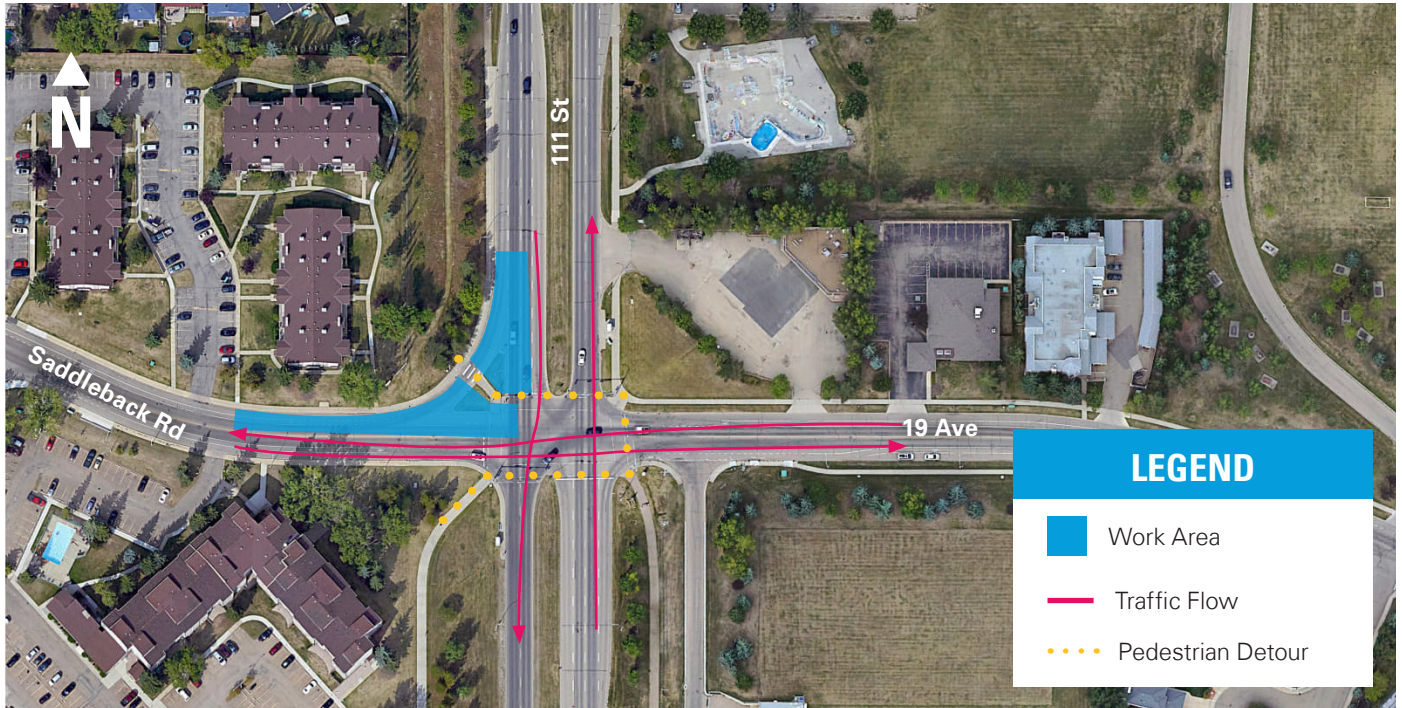

## TRAFFIC IMPACTS

Temporary road/lane restrictions are expected along Saddleback Road and 111 Street. Traffic will be maintained in all directions. Signage will indicate traffic detours as required.

The following traffic impacts will be in effect:

- Both westbound lanes on Saddleback Road, west of 111 Street, will be closed
- Two southbound lanes on 111 Street, north of 19 Avenue, will be closed.
- The right-hand turn lane westbound onto Saddleback Road will be closed.

## PEDESTRIAN IMPACTS

- The sidewalk crossing Saddleback road on the west side of 111 Street will be closed near the work area. A detour will be provided.

## SAFETY

The construction areas will be fenced and/or marked as restricted areas. We will take every precaution to ensure public safety, and we request your assistance in keeping children and pets a safe distance from the construction site and the equipment.

We thank you for your patience and understanding as we perform this necessary work.

## MORE INFORMATION

EPCOR is committed to minimizing construction impacts where possible while we work in the community. If you have any questions regarding this work please contact us.

### EPCOR

**Phone:** 780-412-4200

**Email:** [EPCORprojects@epcor.com](mailto:EPCORprojects@epcor.com)

If you have questions regarding the future LRT please contact the City of Edmonton.

### City of Edmonton

**Phone:** LRT Projects Information Centre at 780-496-4874 (voicemail)

**Email:** [Lrtprojects@edmonton.ca](mailto:Lrtprojects@edmonton.ca)

**Website:** [edmonton.ca/capitalsw](http://edmonton.ca/capitalsw)